

RP dt. 21/01/01  
 5/10/500  
 26/100

CMDA (B) No. 1  
 C. No. 63/30529/01

Scrutiny P.A. 8/3/11

**SPECIFICATION**  
 R.C.C 1:4:8 IN FOUNDATION  
 SAND FILL IN FOUNDATION  
 BRICK WORK IN C.M. 1:5  
 PLASTERING IN C.M. 1:4  
 R.C.C. WORKS IN 1:2:4 MIX.

**JOINERY DETAIL**

D DOOR	100x210
Q "	09x180
R "	016x210
SD GRILL DOOR	076x210
W WINDOW	150x120
W1 "	137x120
W2 "	091x120
W3 "	050x120
V VENTILATOR	046x061
J JALI	122x200

**COLOUR INDEX**

[Symbol]	EXISTING WORK	[Symbol]	PROPOSAL
[Symbol]	PLOT BOUNDARY	[Symbol]	ROAD

**AREA DETAIL**

PLOT AREA : 720.79 SQ.M.

	EXISTING	PROPOSAL	TOTAL
GROUND FLOOR	207.01 SQ.M.	24.70 SQ.M.	231.71 SQ.M.
FIRST FLOOR	205.17 "	40.70 "	245.87 "
SECOND FLOOR	205.17 "	40.70 "	245.87 "
TOTAL	617.35 "	106.10 "	723.45 "

FS I:100 COVERAGE : 34%

PLAN SHOWING THE PROPOSED ADDITIONS TO THE EXISTING RESIDENTIAL BUILDING AT HIG BLOCK NO:8, NAVARATHNA APARTMENTS, SEETHAKATHI SALAI, IN S.NO: 195 PART & 281 PART OF MCGAPPAIR VILLAGE, AMBATTUR MUNICIPALITY, AMBATTUR T.K., TIRUVELLORE DT.

OWNER  
 HAYATHINA FLATS WELFARE ASSOCIATION  
 P. RAGANATHAN  
 SECRETARY / TREASURER

OWNER  
 M. VIJAYAN, B.E.  
 Licensed Engineer  
 Licensed Surveyor No. 191  
 Division of Civil  
 33, 44, Annamalai St, T. Nagar  
 LICENSED SURVEYOR

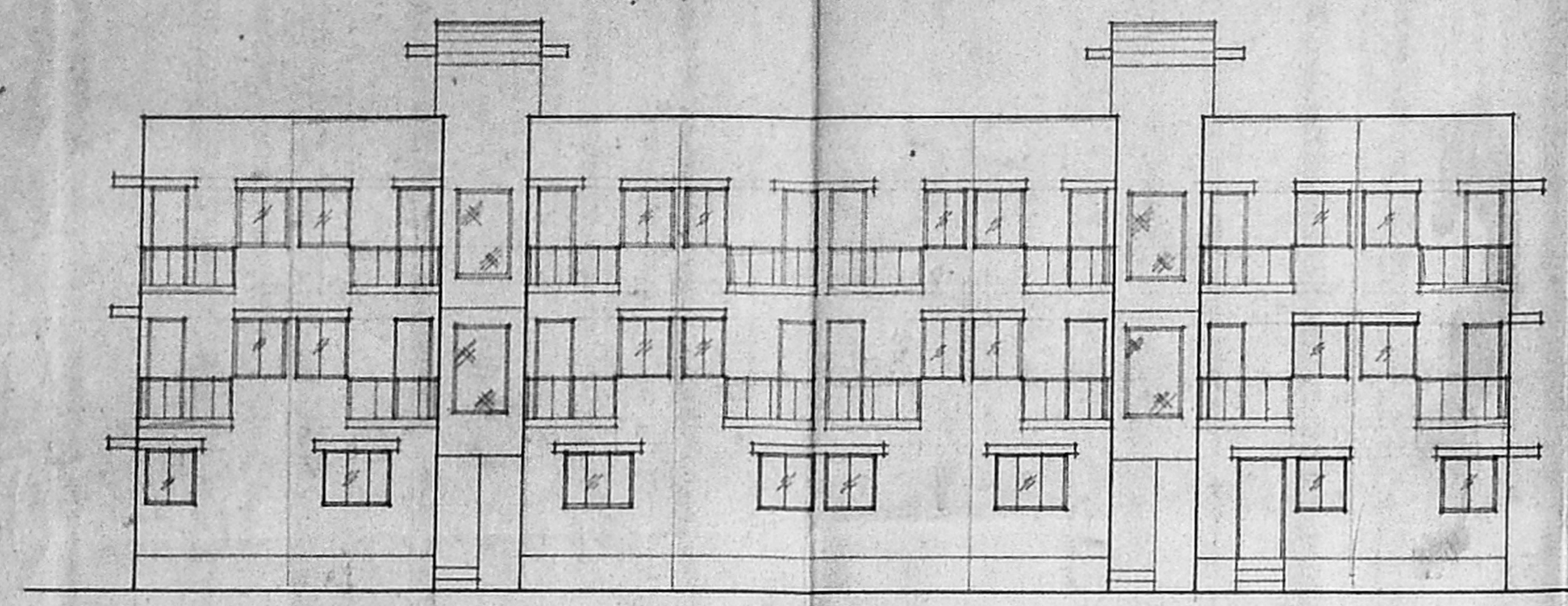

ELEVATION

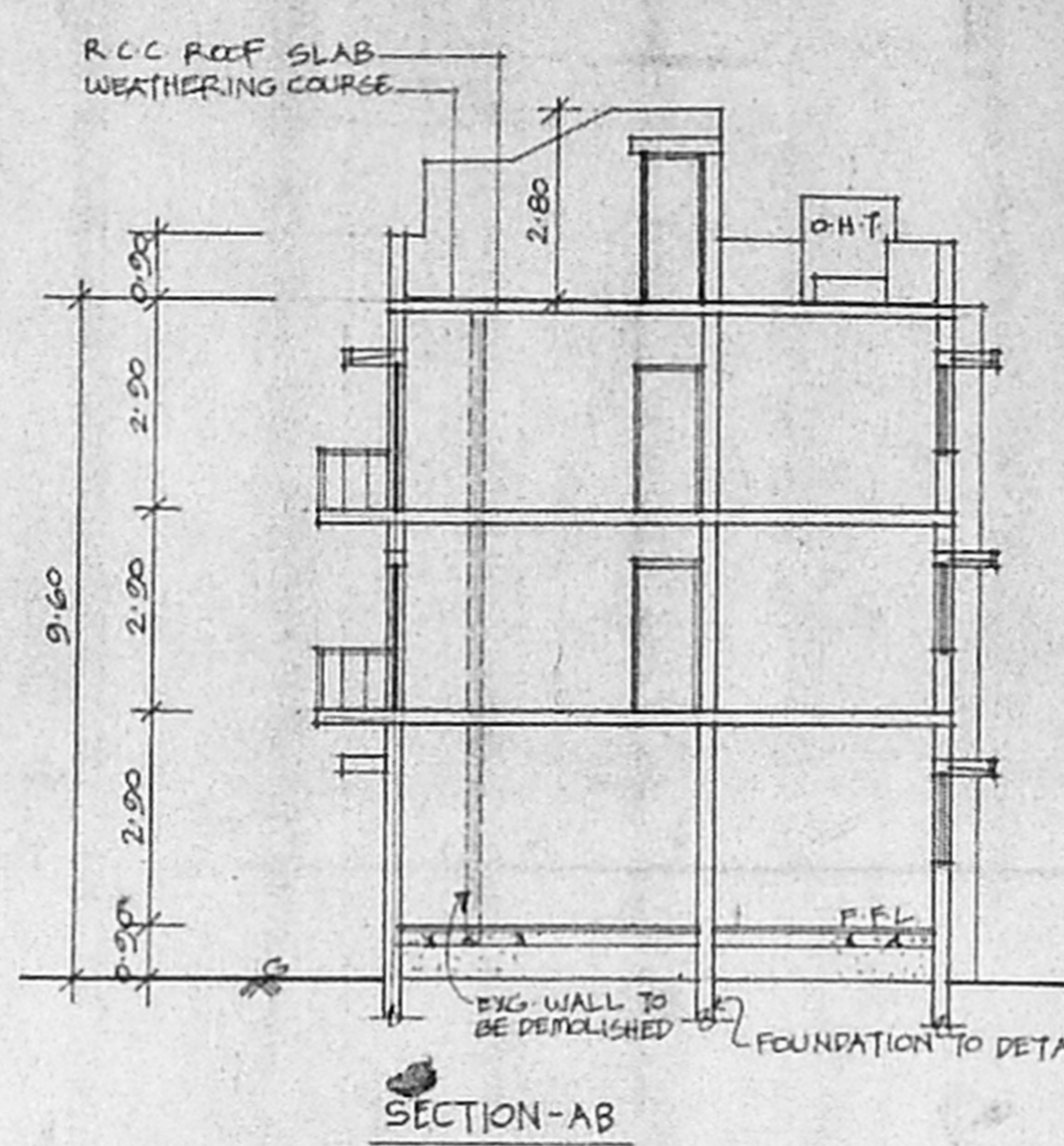

SECTION-AB

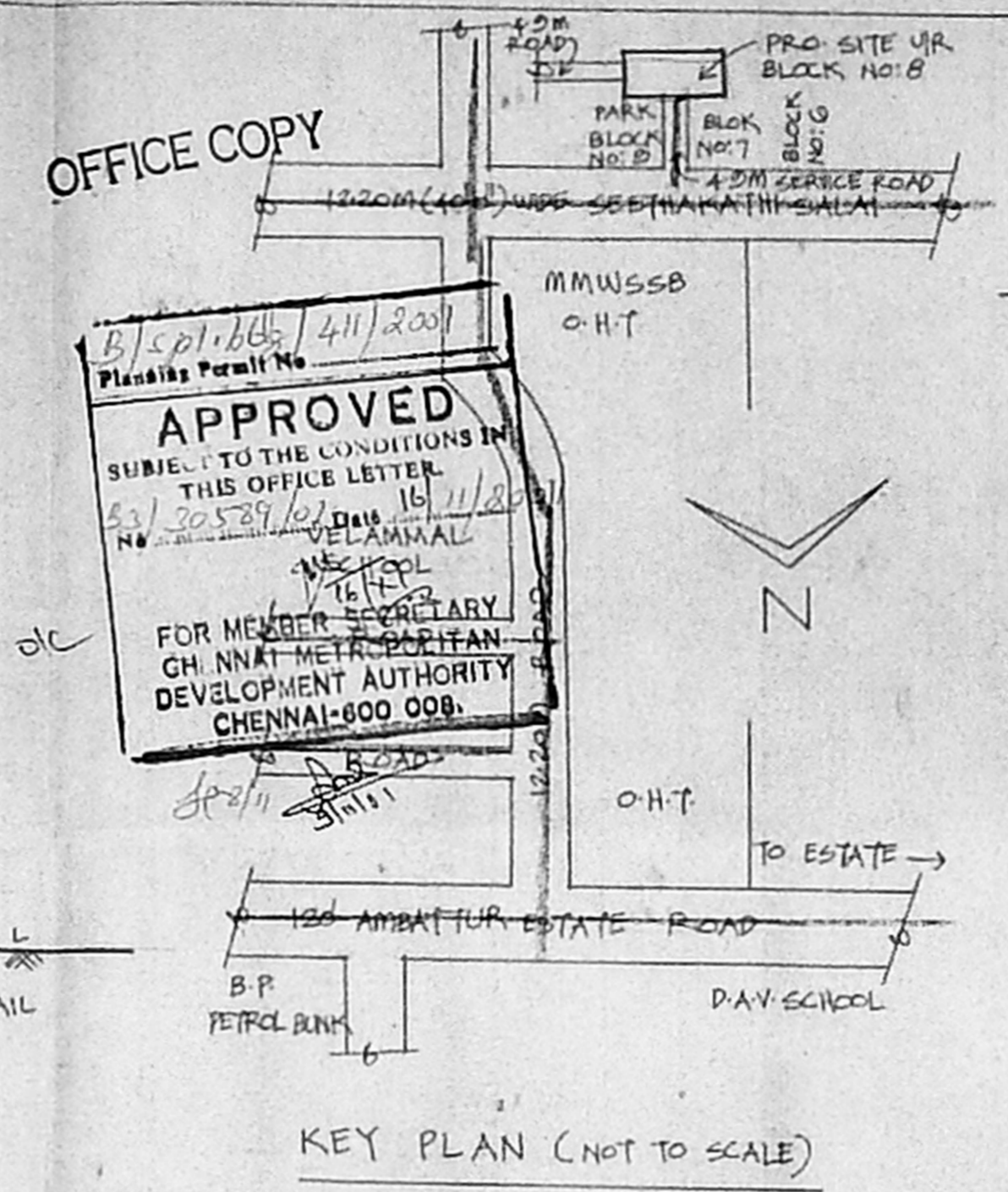

KEY PLAN (NOT TO SCALE)

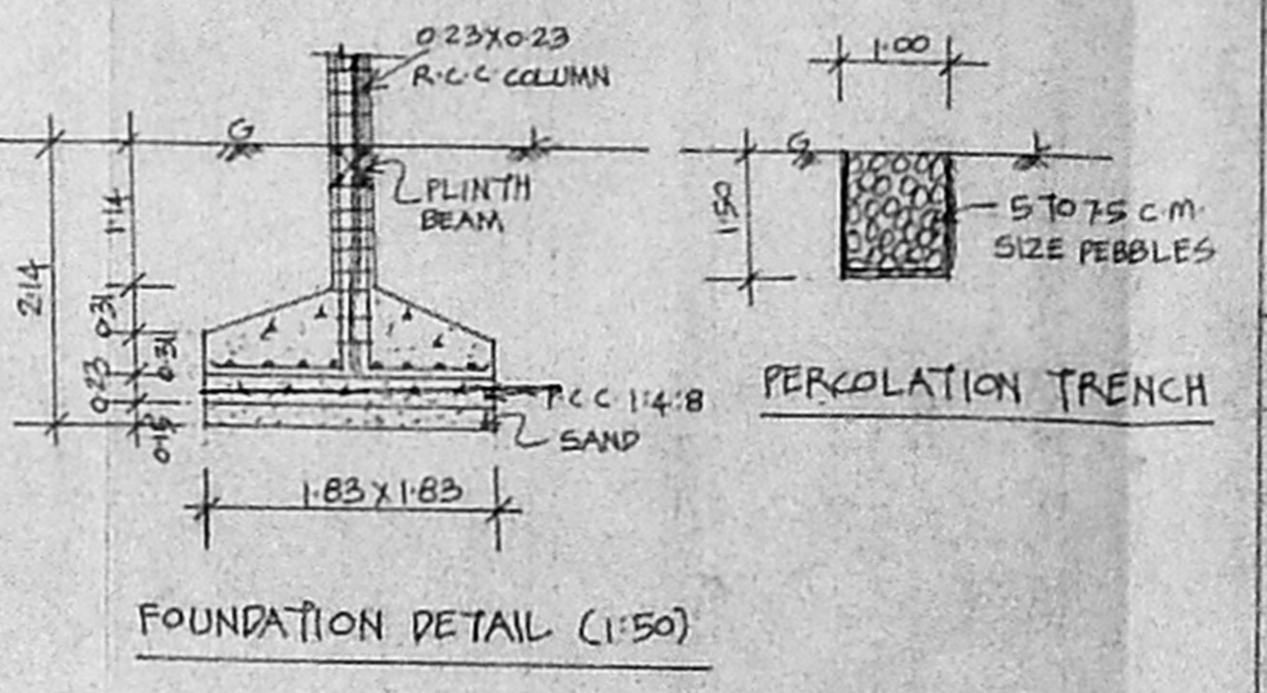

FOUNDATION DETAIL (1:50)

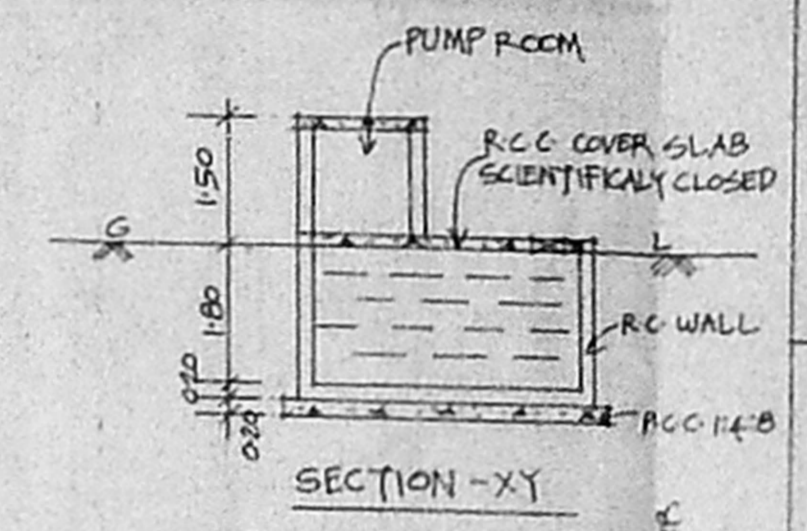

SECTION-XY

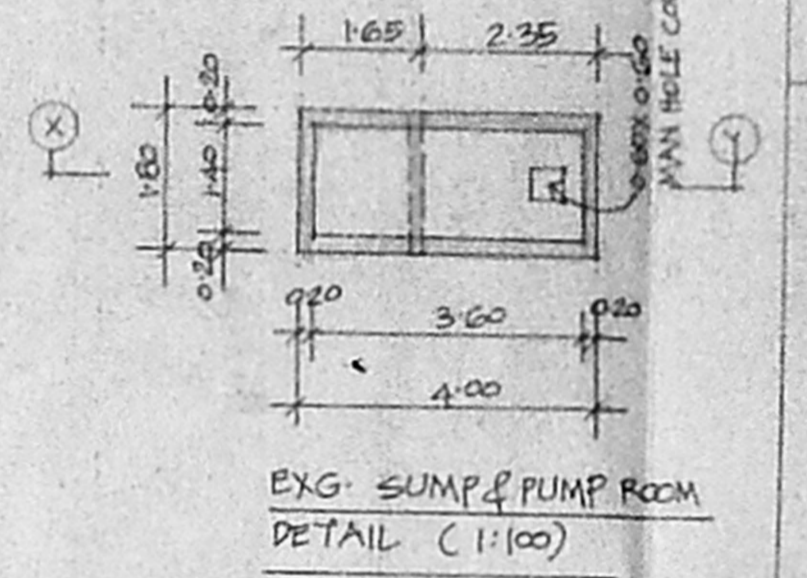

EXG. SUMP & PUMP ROOM DETAIL (1:100)

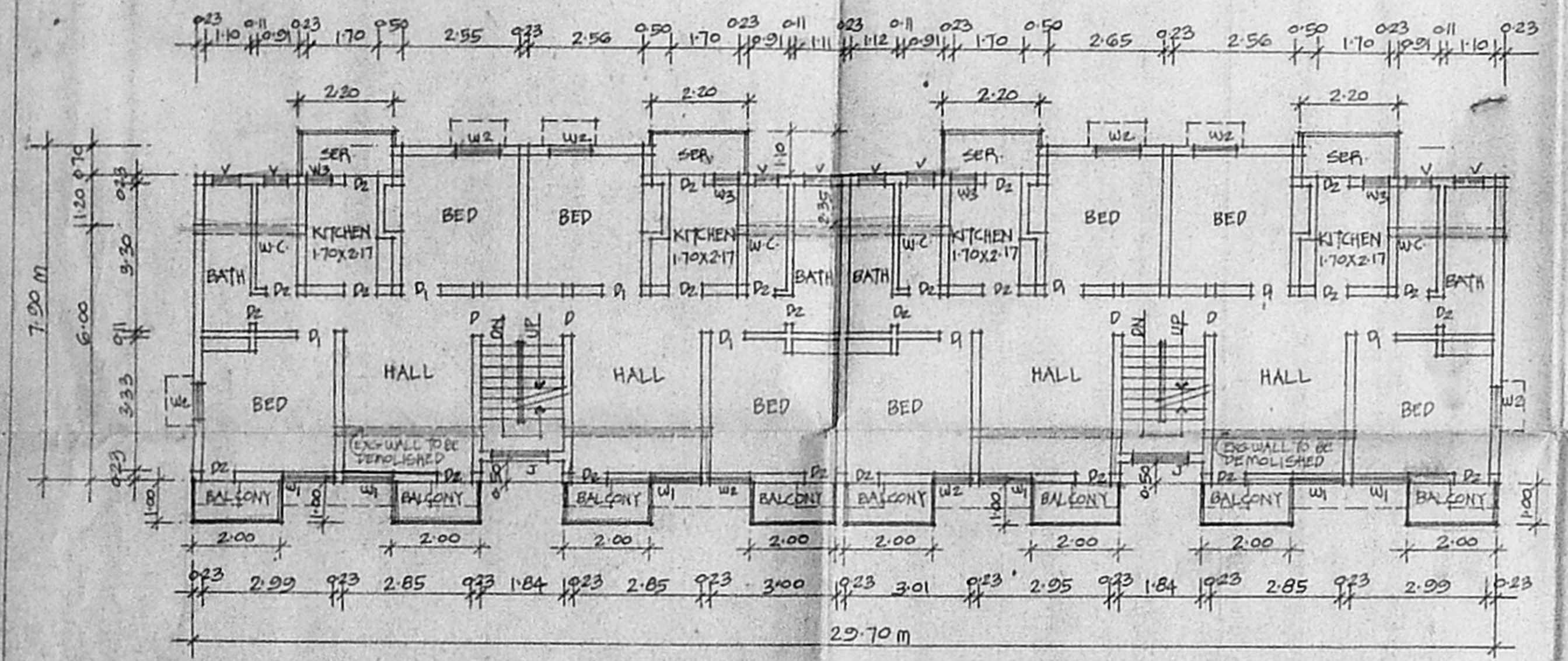

TYPICAL FLOOR PLAN (FIRST & SECOND)

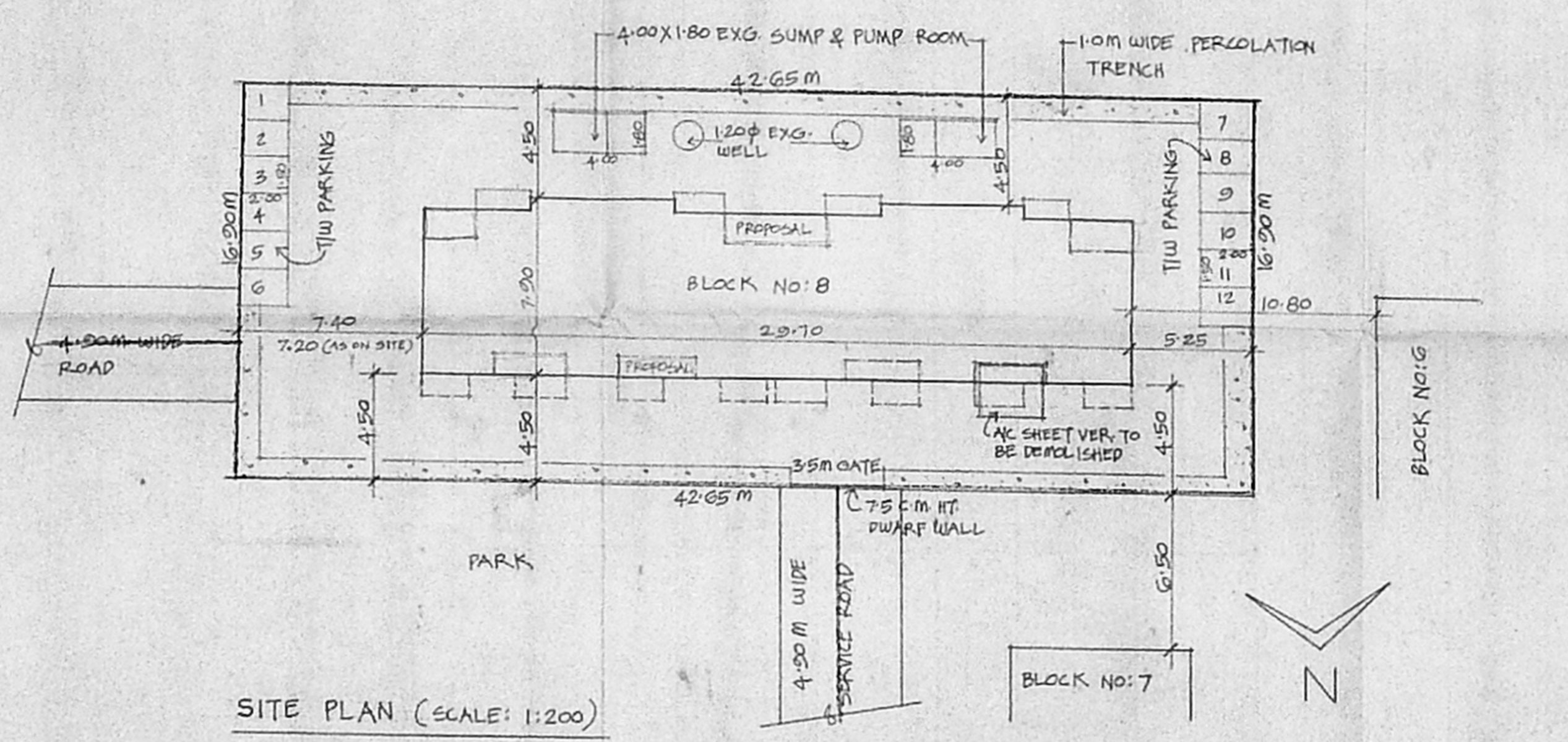

SITE PLAN (SCALE: 1:200)

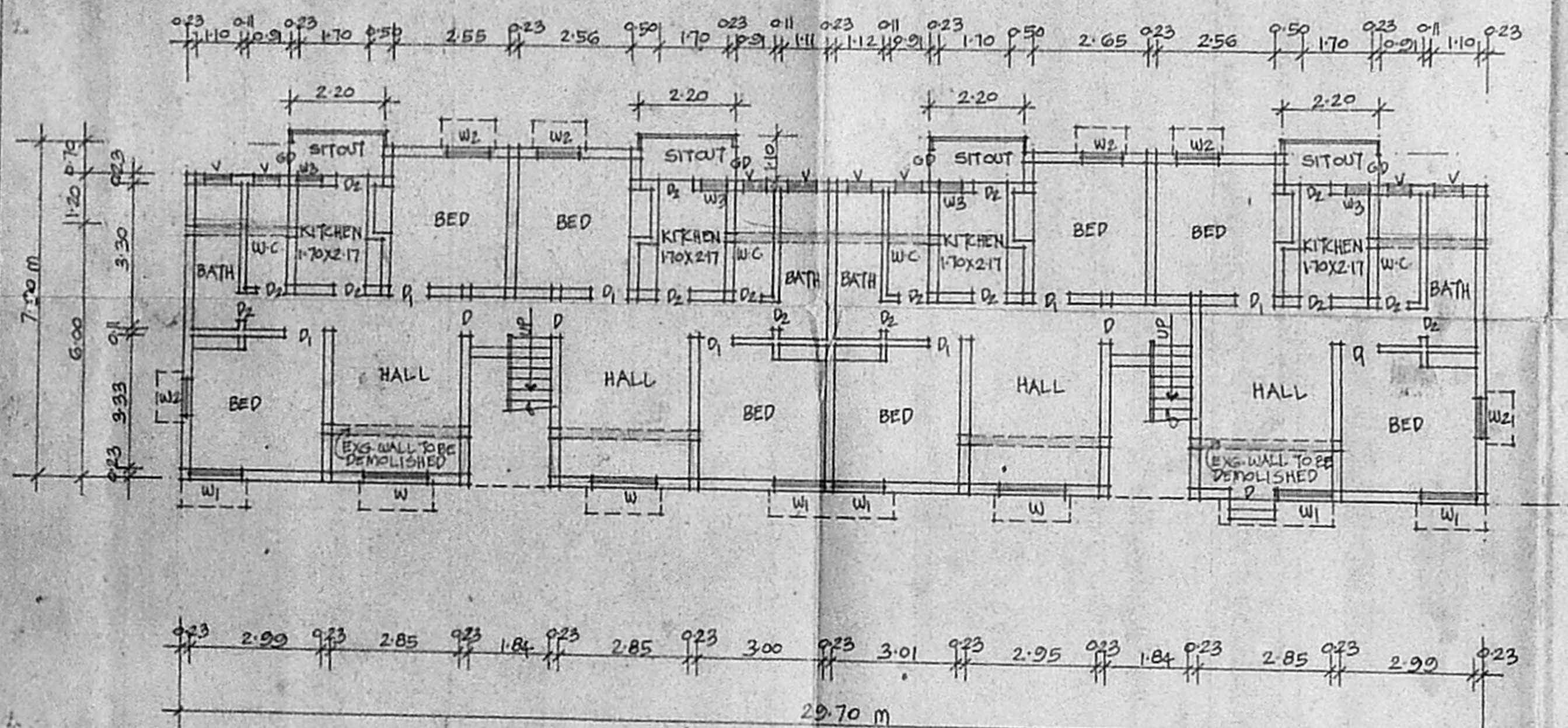

GROUND FLOOR PLAN  
 SCALE: 1:100

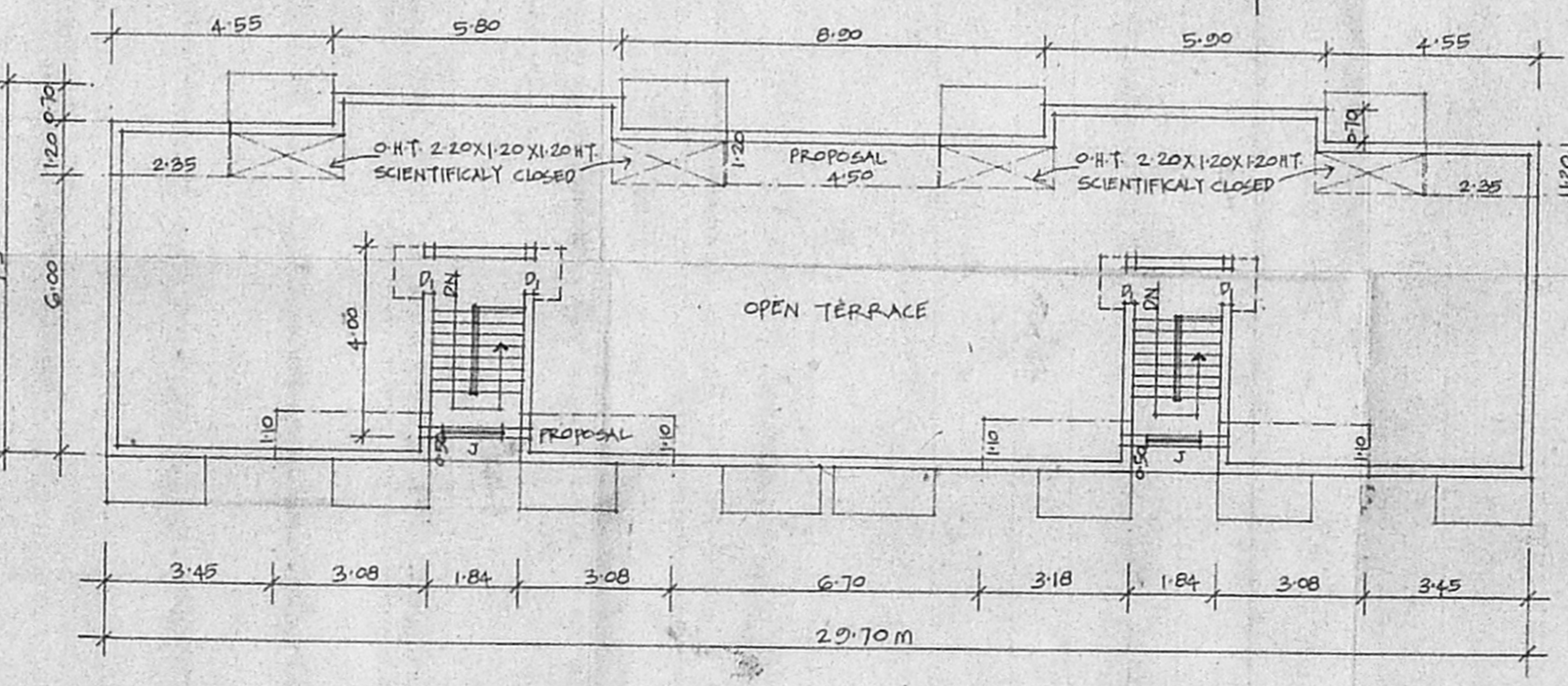

TERRACE PLAN

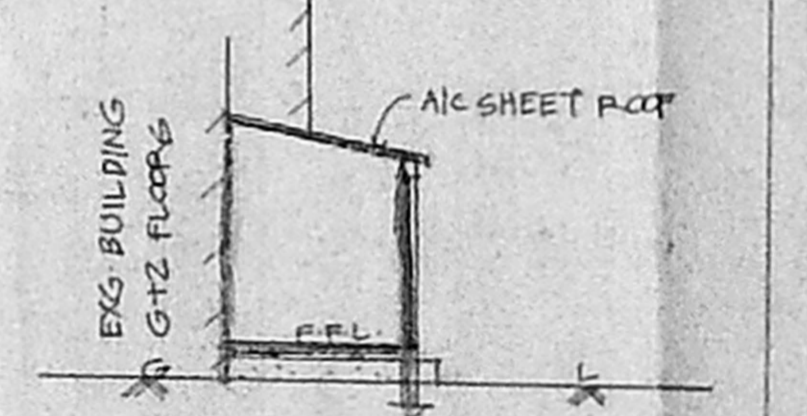

SECTION-CD

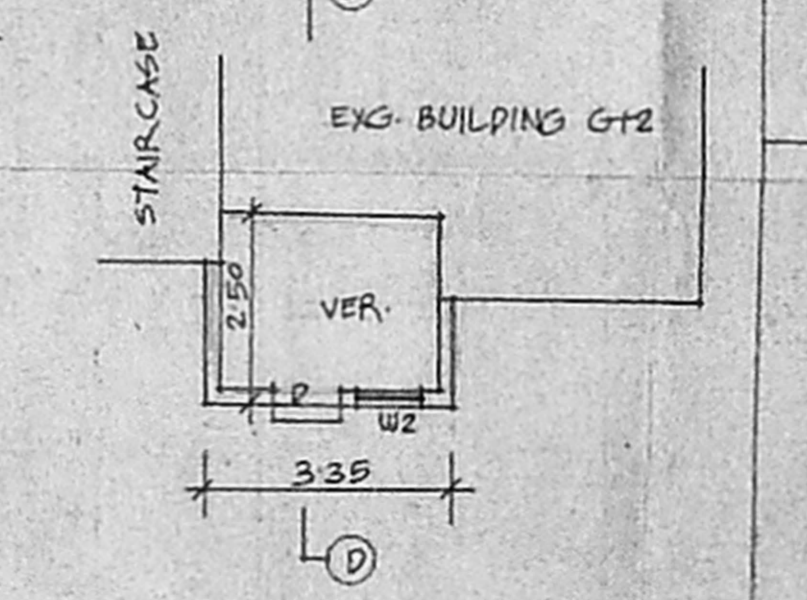

PLAN (GROUND FLOOR) (TO BE DEMOLISHED)